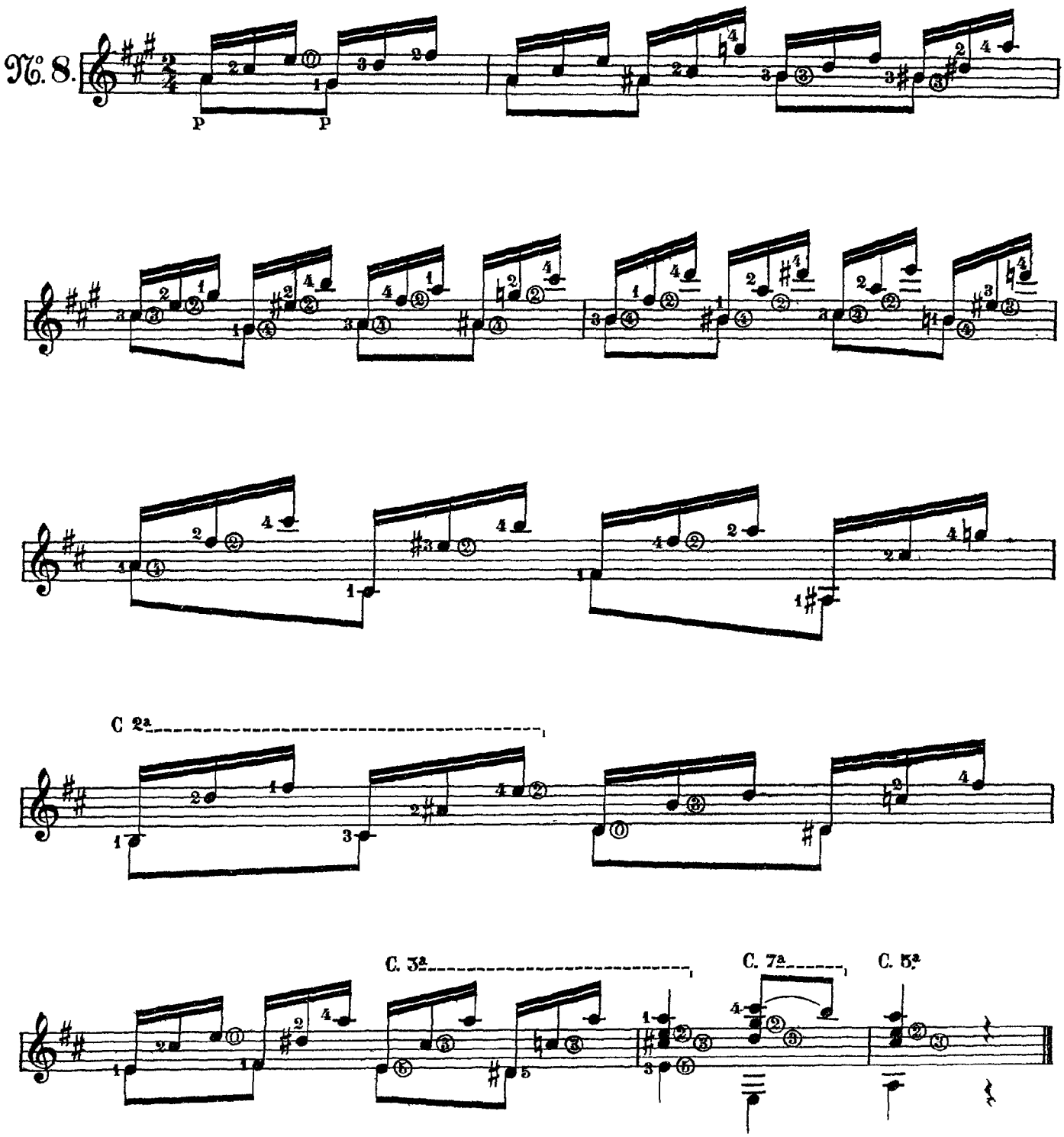
N°. 8.
p
p
C 2ª
C. 3ª
C. 7ª
C. 5ª